

DETAILS OF COMPOUND WALL

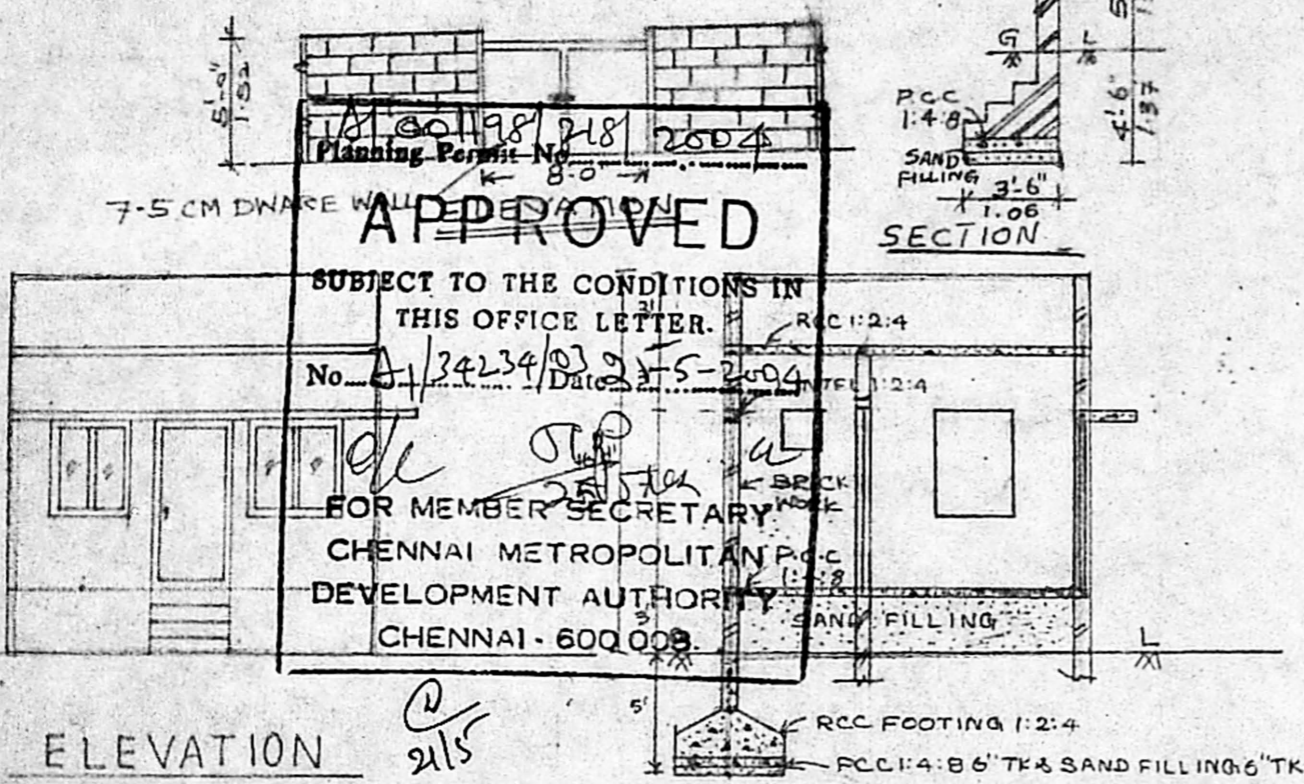

ELEVATION

SECTION ON AA

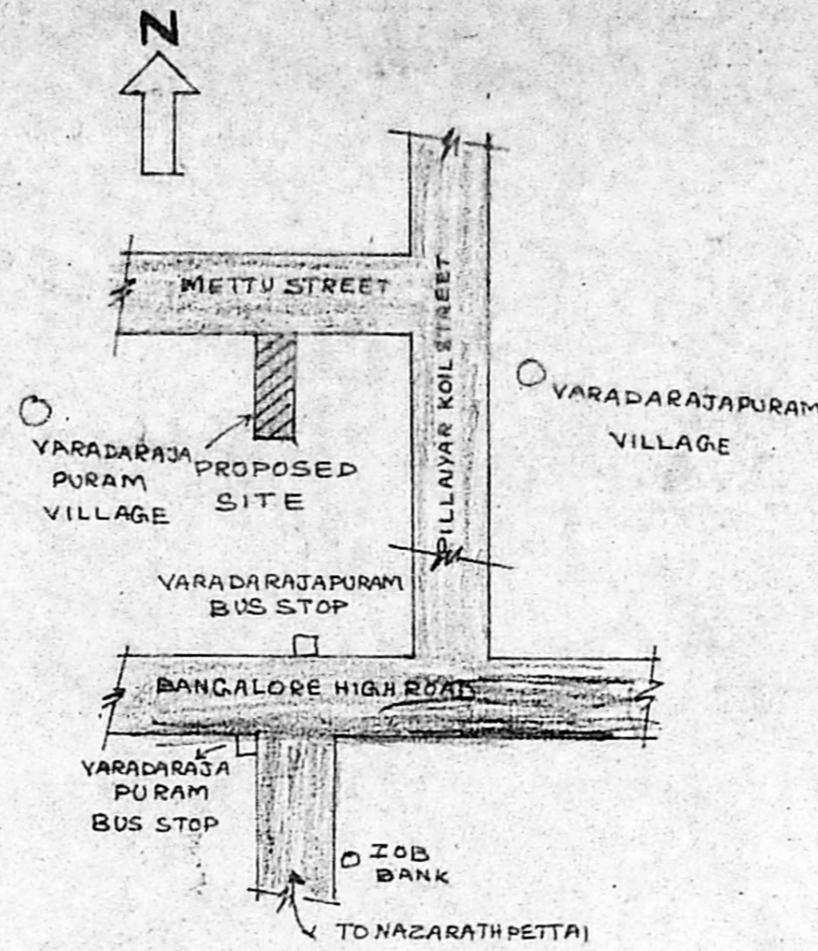

KEY PLAN
NOT TO SCALE

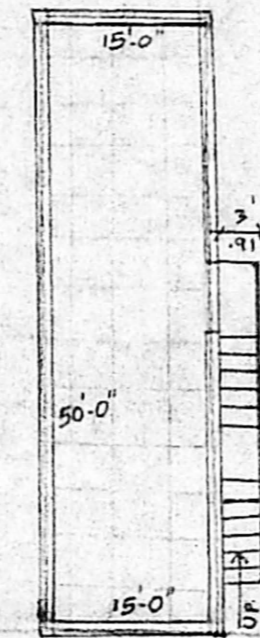
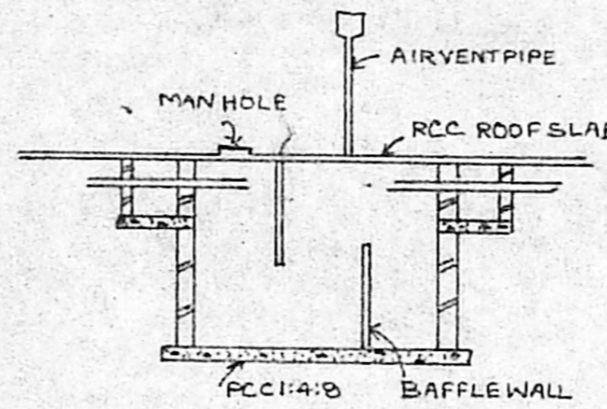

TERRACE FLOOR PLAN

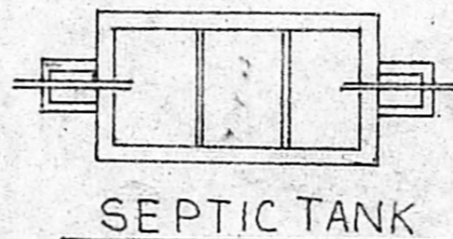

SEPTIC TANK

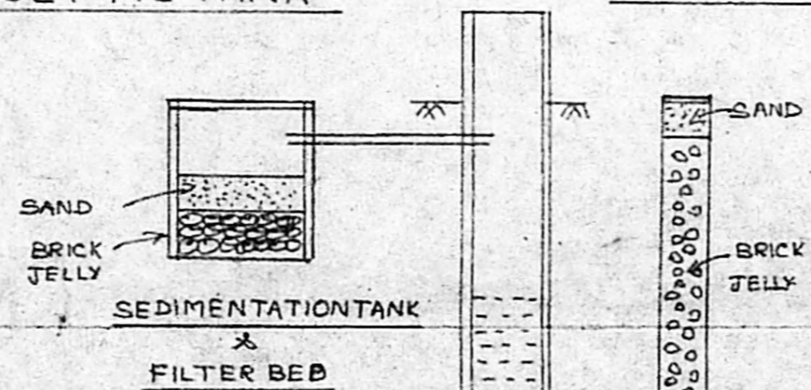

SEDIMENTATION TANK & FILTER BED

WELL

PERCOLATION PIT
0.3M DIA @ 4M INTERVALS

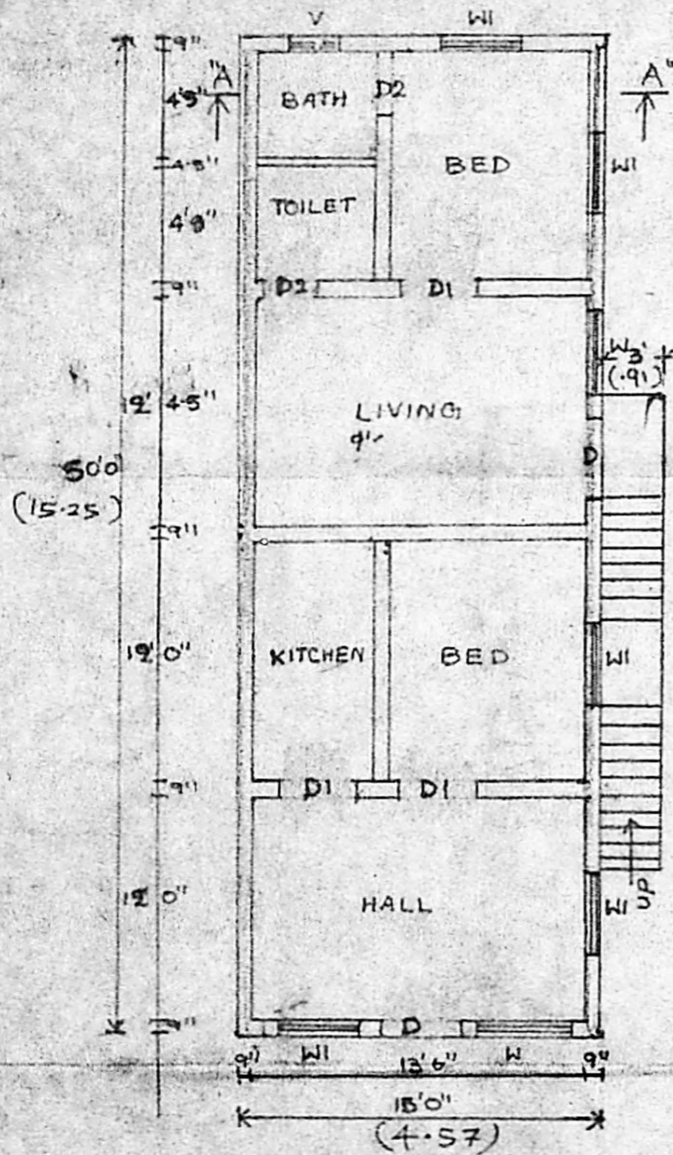

FLOOR PLAN

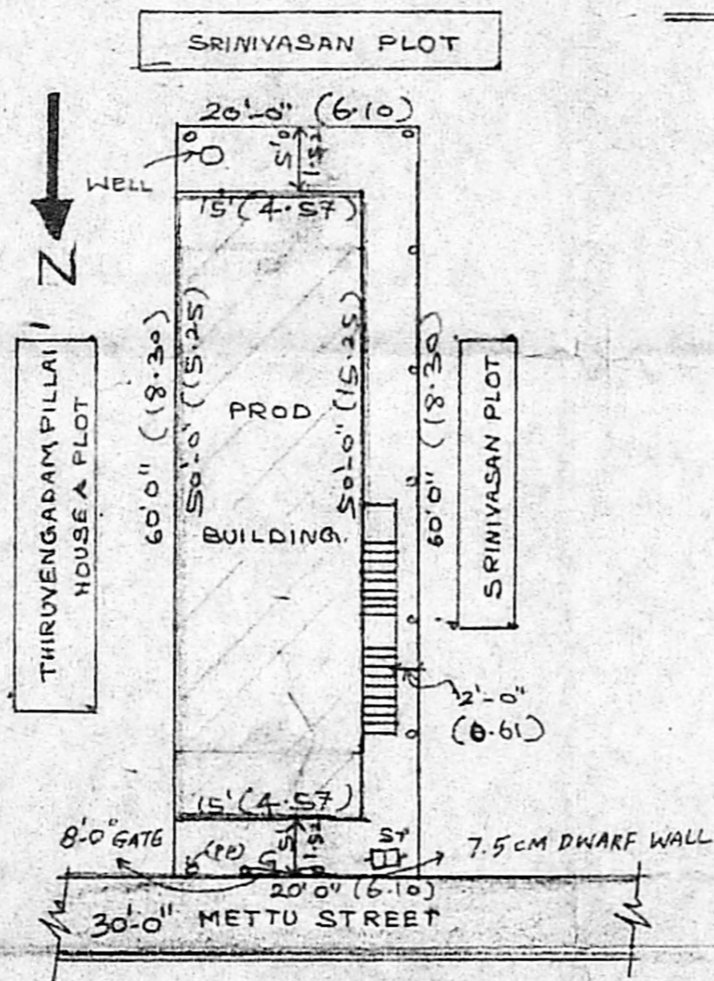

SITE PLAN
SCALE - 1:200

PLAN SHOWING THE PROPOSED
RESIDENTIAL BUILDING AT S.NO. 197
GRAMANATHA VARADANELLURAM
VILLAGE, POONAMALLEE TALUK
THIRUVALLUR DISTRICT

SPECIFICATION

- D - DOOR - 3'0" x 7'0"
- D1 - DOOR - 2'6" x 7'0"
- W - WINDOW - 4'0" x 4'0"
- W1 - WINDOW - 3'0" x 4'0"
- V - VENTILATOR - 1'6" x 2'0"

AREA STATEMENT	SFT	M2
PLOT AREA	1200	111.52
PLINTH AREA	750	69.70
PLOT COVERAGE	0.63	
F.S.I	0.63	

COLOUR REF

- PROPOSED
- ROAD
- BOUNDARY

OWNER

1. ESWARI
2. AMUDHA
3. KRISHNAN

R. AMUDHA
G. K. Shree

LISCENSED SURVEYOR

M. SELVAM, D.C.E.,
Civil Engineer, Consultant, Contractor &
Licenced Surveyor, Corporation of Chennai
749, Trunk Road, Poonamallee, Chennai-56.
(Indian Bank Upstairs, (L.S. No. : ...))